

ALTO

48

# THE SUMMER KNOWS

5

SOLO

FREELY

(B)

(D) TUNIS-TACET

SOLO

AD LIB FILLS

3

Dmi

Bmi<sup>2-5</sup>

Gmi

Gmi

E<sup>2-5</sup>

A<sup>7sus4</sup>

A<sup>7-9</sup>

(S)

D

Gmi<sup>6</sup>

D

A<sup>mi7</sup>

GMA<sup>7</sup>

Gmi<sup>2-5</sup>

C#<sup>7</sup>

ASIS

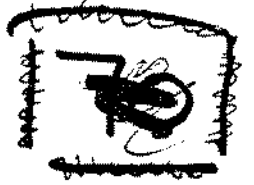

# THE SUMMER KNOWS

6 A 8

B)

C)

D) UNIS

E) 2 E 4

E) 8 G#) 6

H)

mp

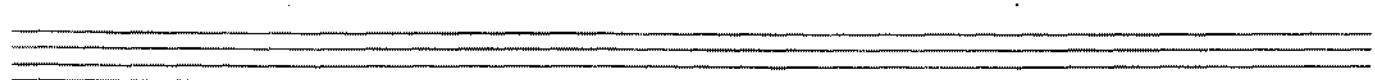
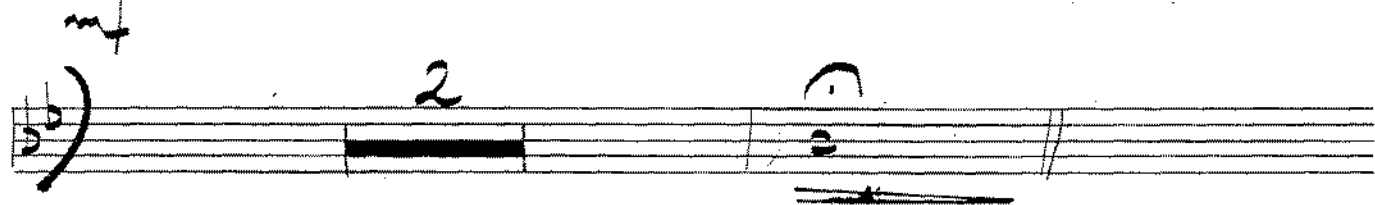
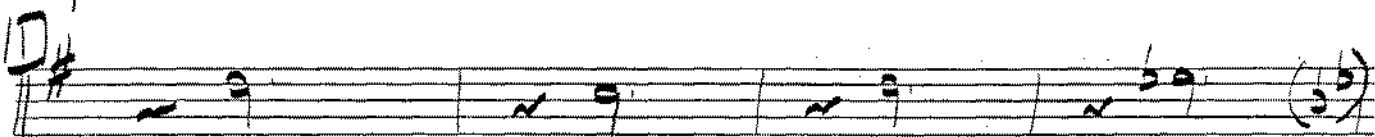
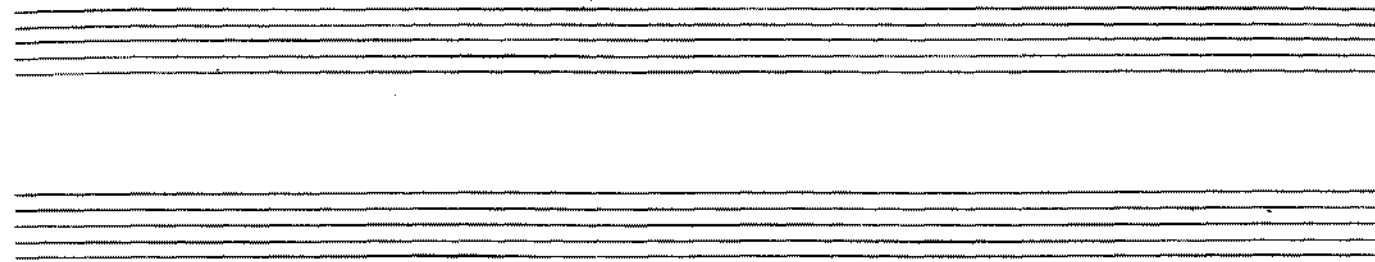

TEN 2

48

70

# THE SUMMER KNOWS

ON FLUTE

6 8

8

UNIS

8 6

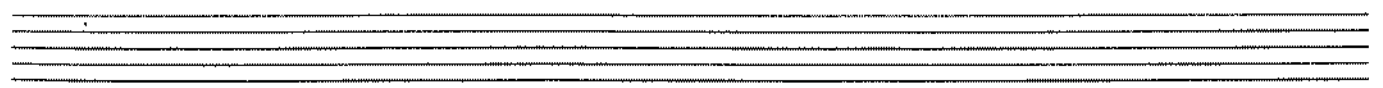
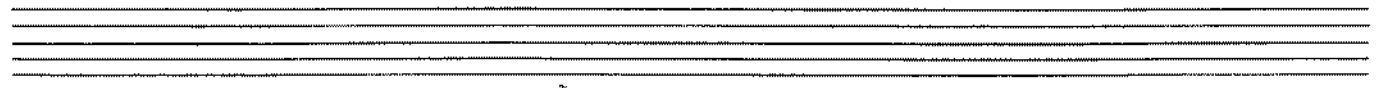
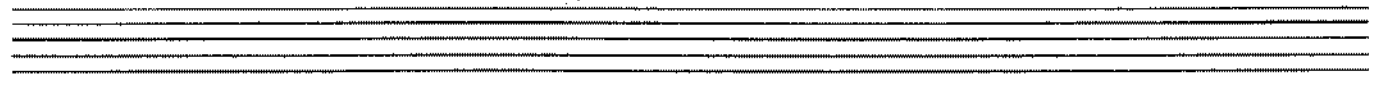
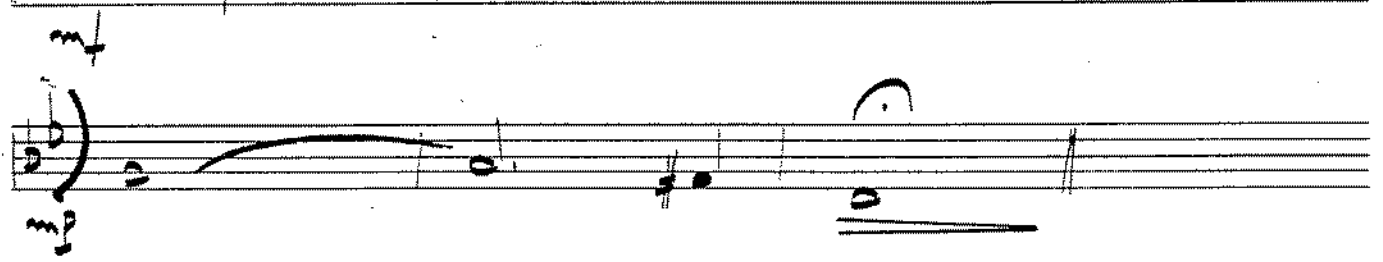
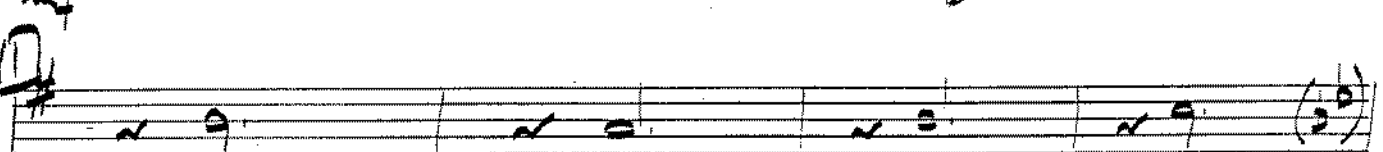
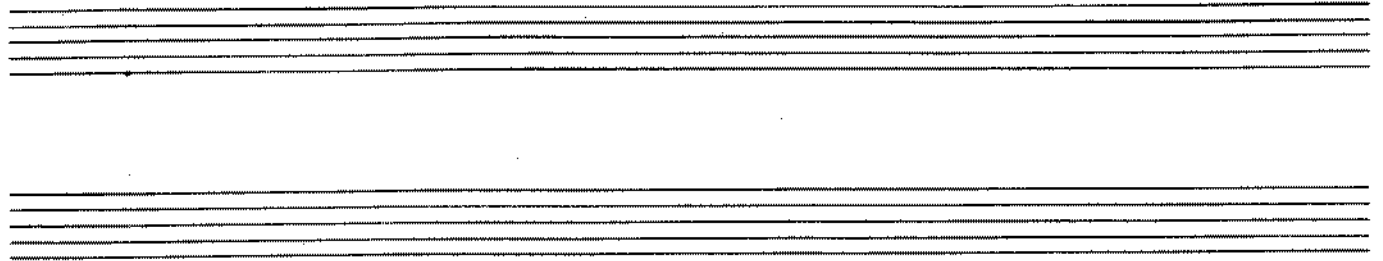

BARI

48

70

# THE SUMMER KNOWS

6 **D** 4

**B**

**C**

**D**

**E**

**F** 4

**G**

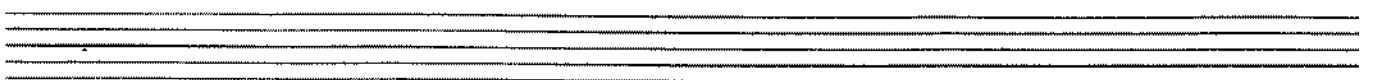
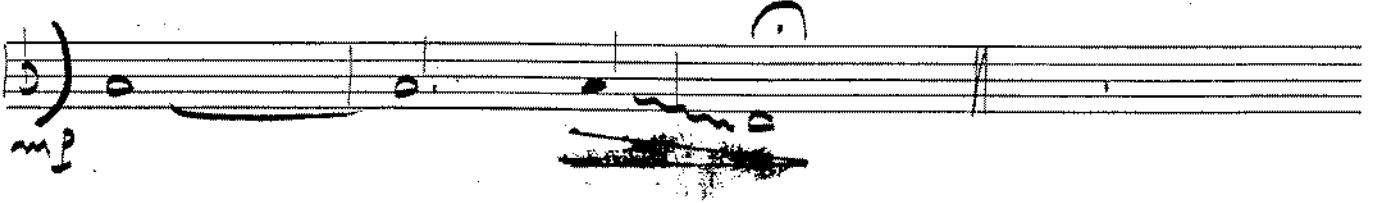
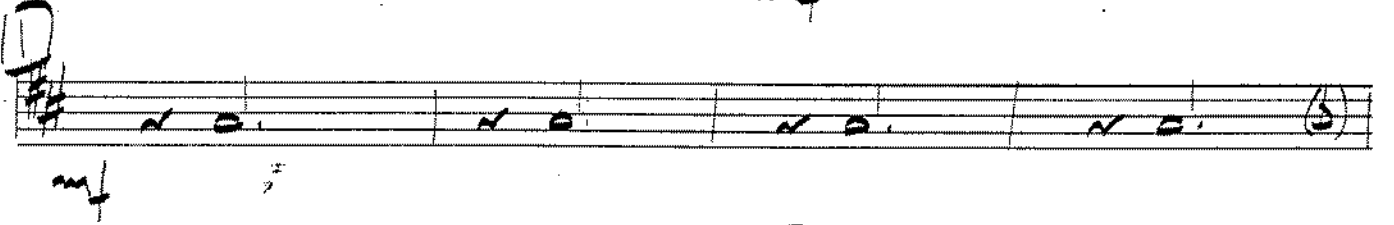
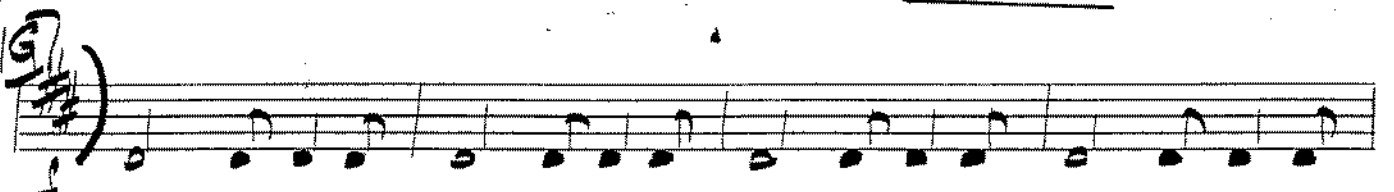
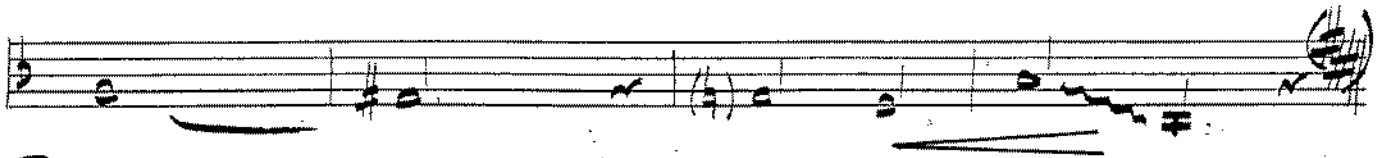
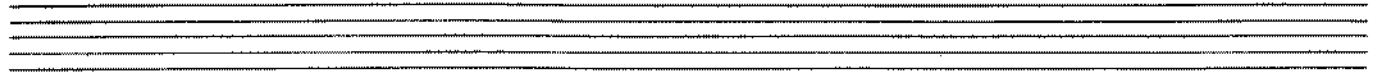

TROM I

48

TROM

# THE SUMMER KNOWS

6 A 4

D

5

5

TROM 2

48 [70]

# THE SUMMER KNOWS

# TROM 3

48

# THE SUMMER KNOWS

6 A 4

mp

3

p

4

TPT I

48

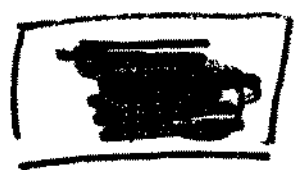

# THE SUMMER KNOWS

6 8

CUP MUTE

mp

OPEN

SOLO

2

3 OPEN

6

TPT 2

48

# THE SUMMER KNOWS

6 8

CUP MUTE

OPEN

2

3 OPEN

5

5

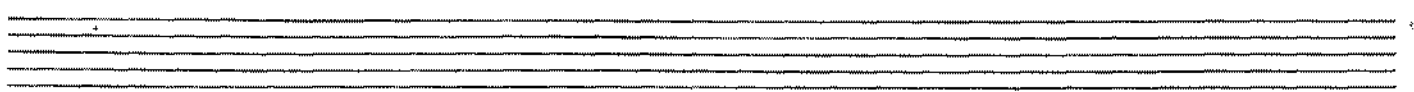
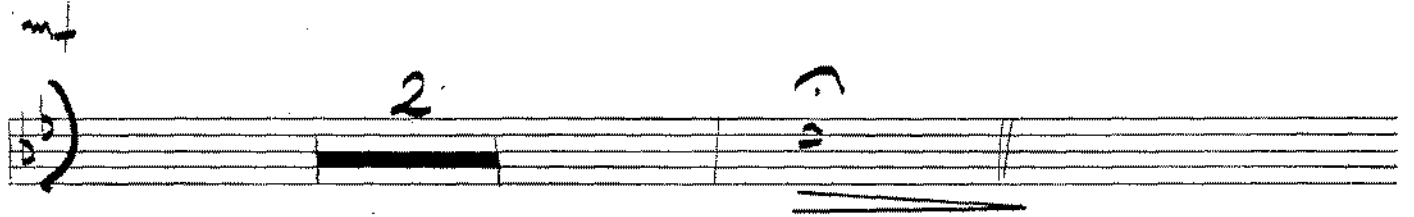
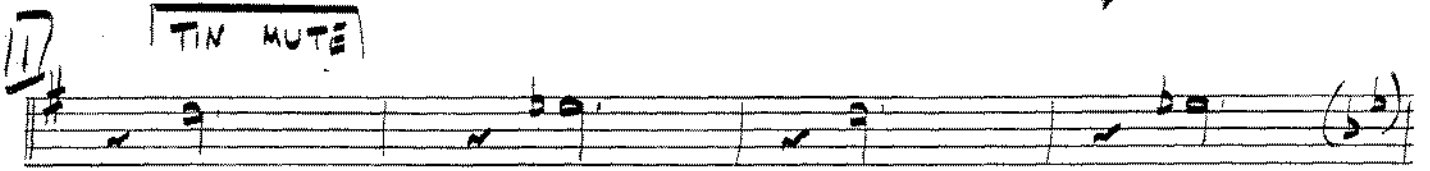
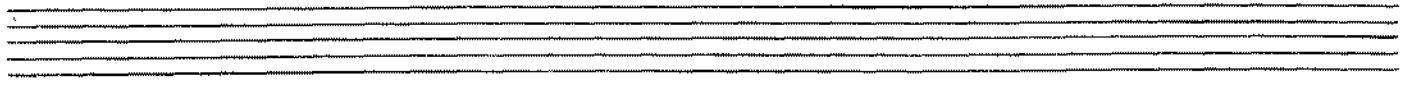

TPT 3

48

45. [70]

# THE SUMMER KNOWS

6 8

CUP MUTE

OPEN

OPEN

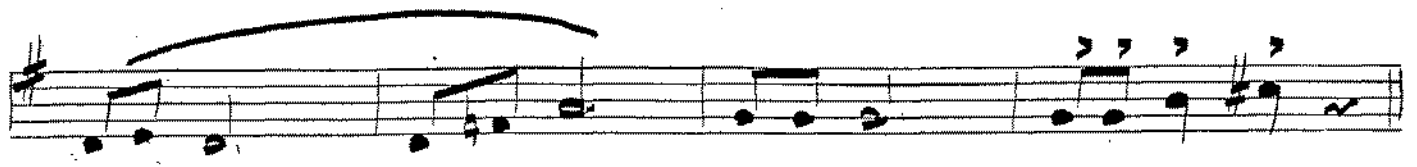

(H)

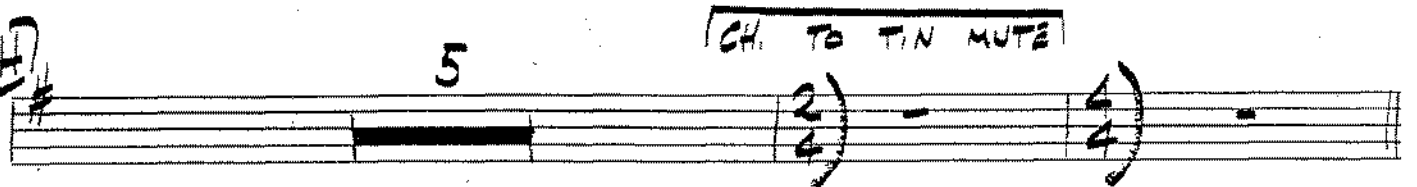

(H)

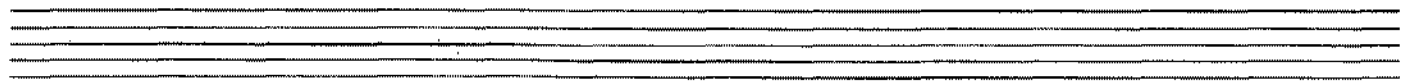
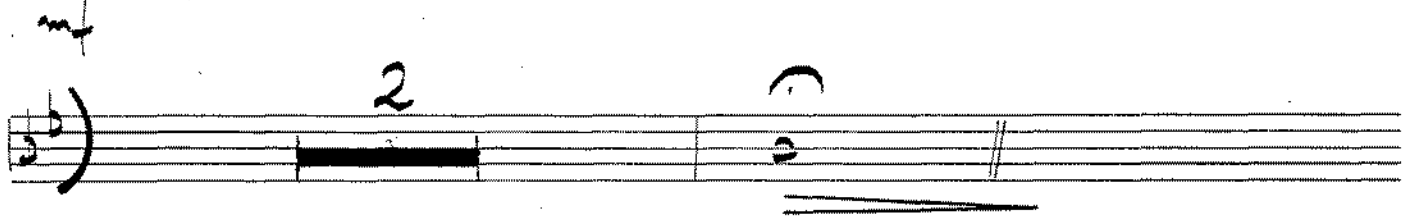
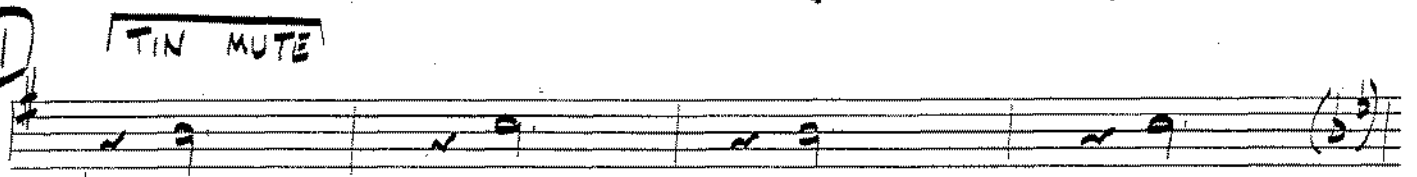

# THE SUMMER KNOWS

6 (A) 8 (#)

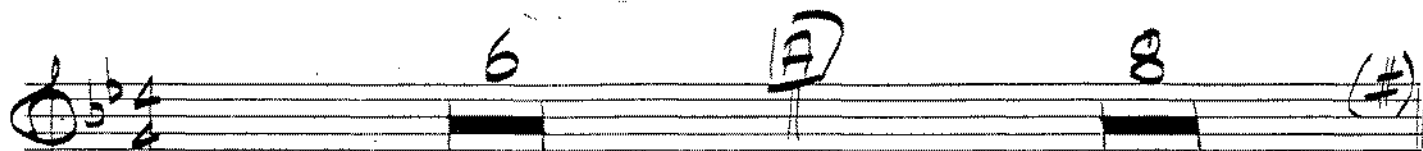

CUP MUTED (mp)

(B) OPEN (mf)

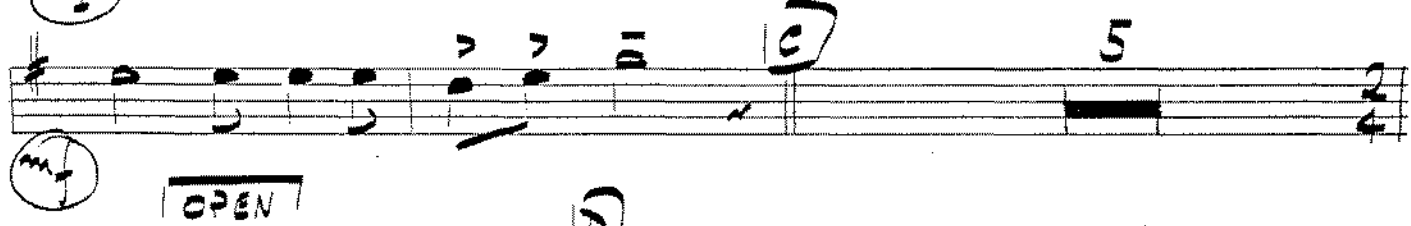

(C) (f)

(D) 2

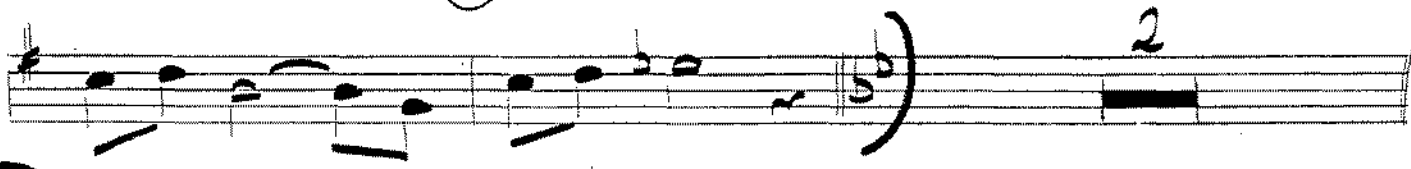

(E) 3

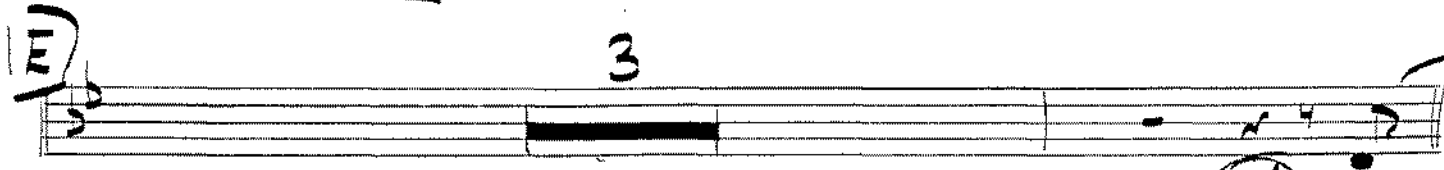

(F) (mf)

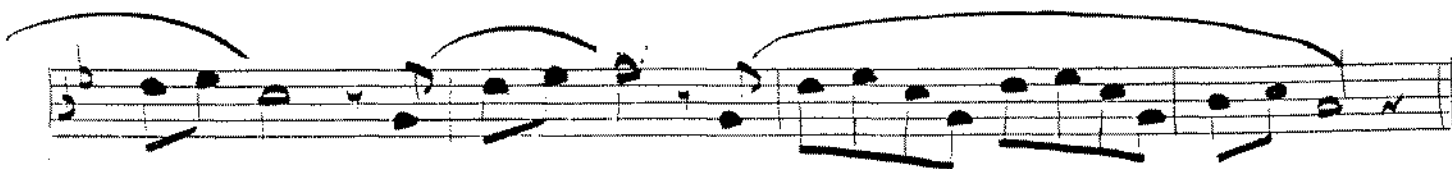

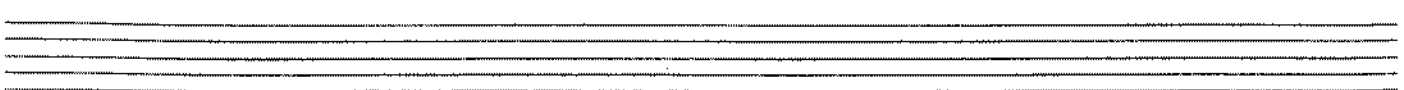
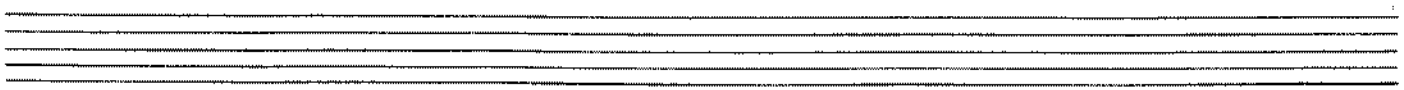
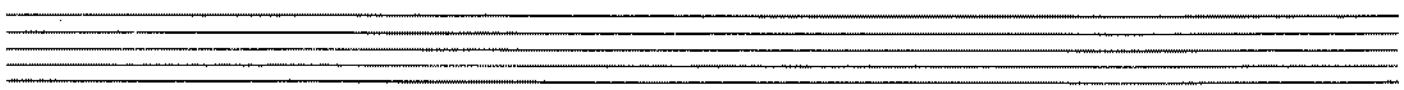
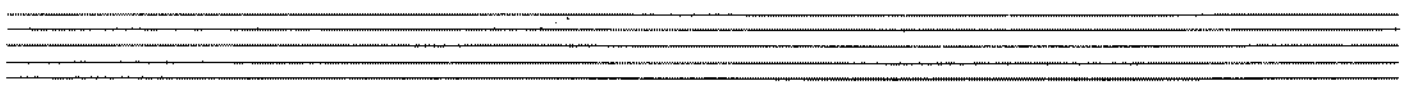
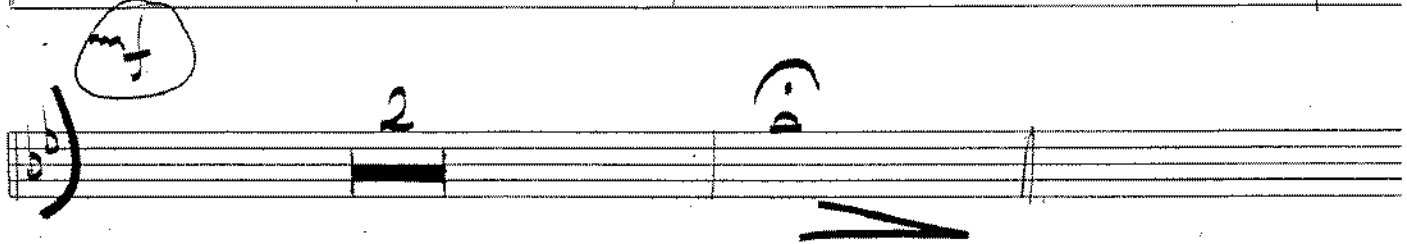
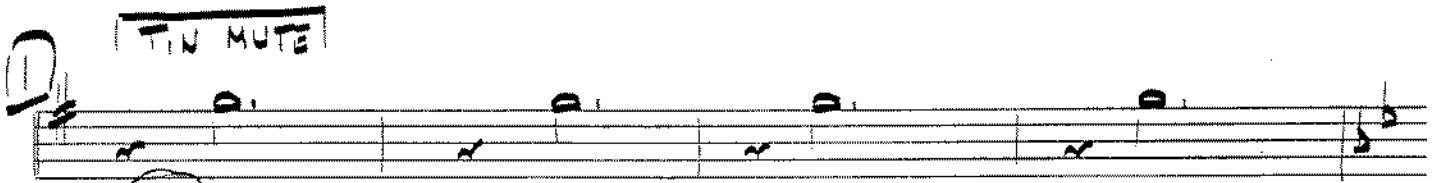
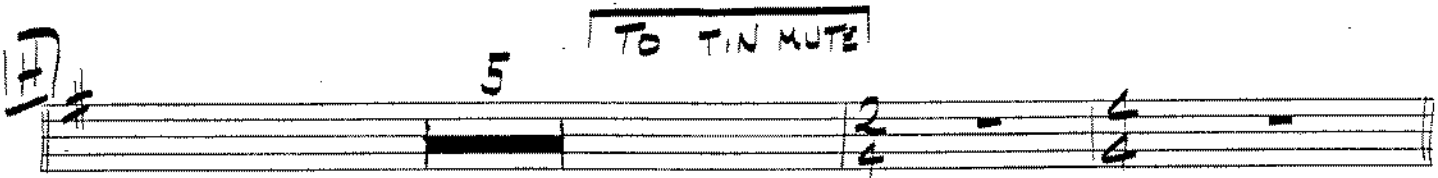
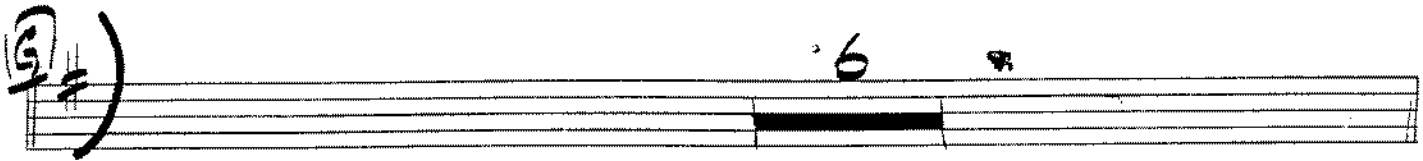
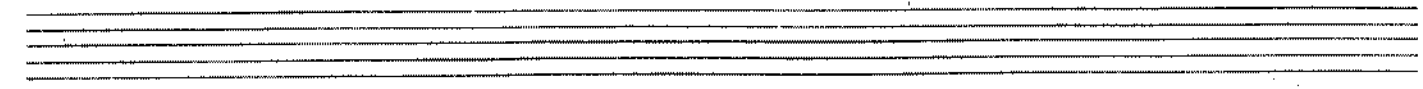

TPT 5

48 ~~70~~

# THE SUMMER KNOWS

9) #

6

TIN MUTE

10) #

5

2/4

4/4

TIN MUTE

11) #

12) #

2

3

V

PIANO

GUITAR

48

# THE SUMMER KNOWS

SOLO

**B** F Bbm<sup>6</sup>/<sub>F</sub> F Cm<sup>7</sup>/<sub>F</sub>

Bb MA7 Eb<sup>7-9</sup> Bmi<sup>7-5</sup> E7-9 **C** A MA7 E7-9

A MA7 Eb<sup>7-9</sup> Ab MA7 Eb<sup>7-9</sup> Ab MA7 D7-9

G Gmi<sup>7-5</sup> C7-9

**D** F/C Gmi<sup>7</sup>/<sub>C</sub> F/C Bbm<sup>6</sup>/<sub>C</sub>

Fmi<sup>7</sup>/<sub>C</sub> Gmi<sup>7-5</sup>/<sub>C</sub> TO DOUBLE STAVE

**E** SOLO TO SINGLE STAVE

**F** BLOCK SUS Fmi Dmi<sup>7-5</sup>

Bb mi Bbm<sup>6</sup> Gmi<sup>7-5</sup> C7<sup>SUS</sup> C7-9

PIANO | GUITAR (3)

(G) F Bbm<sup>6</sup> F Cmi<sup>7</sup>

Bbm<sup>7</sup> Bmi<sup>7-5</sup> E7-9 | H A<sup>MAJ</sup> E7-9 A<sup>MAJ</sup> Eb<sup>7-9</sup>

Ab<sup>MAJ</sup> Eb<sup>7-9</sup> Ab<sup>MAJ</sup> D7-9 G Gmi<sup>7-5</sup>

C7-9 D F/C Gmi<sup>7-5</sup> F/C Bbm<sup>6</sup>

Fmi<sup>7</sup> Gmi<sup>7-5</sup> C7-9 Fmi

NO FILL

# BASS

48

70

# THE SUMMER KNOWS

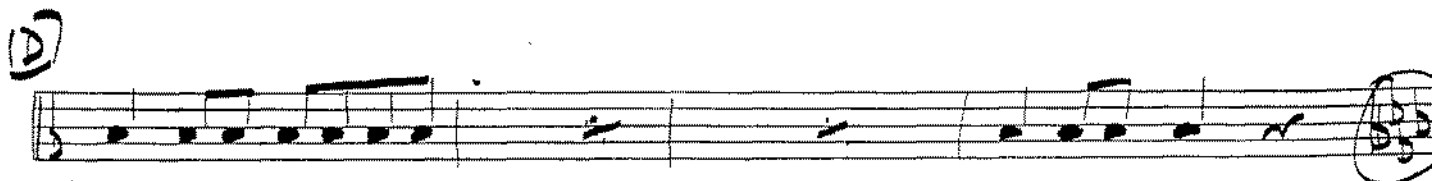
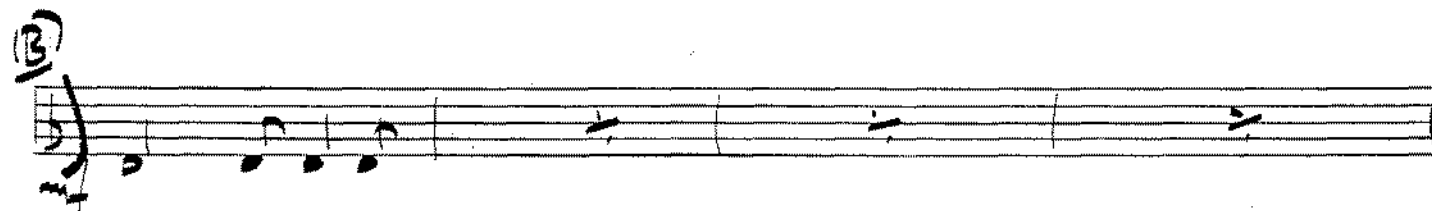
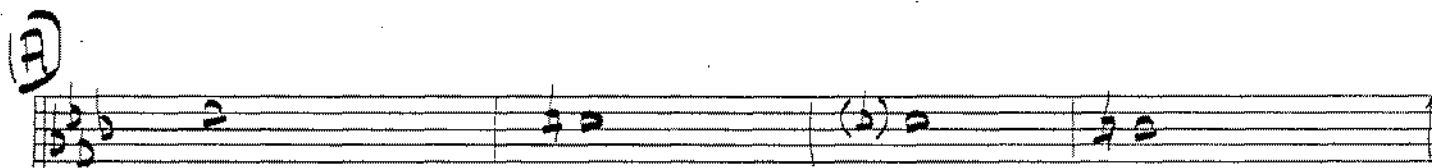
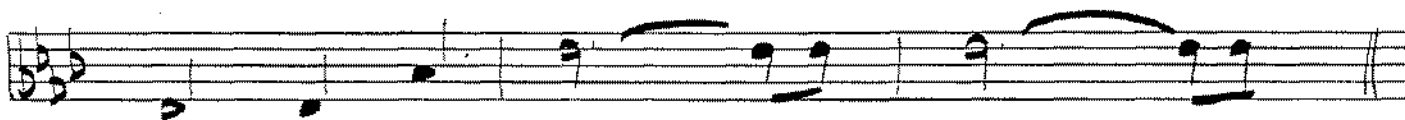
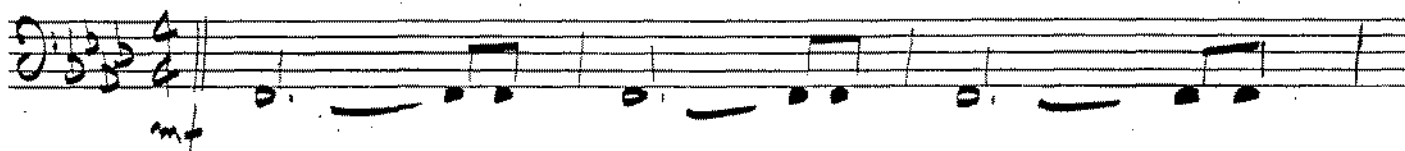

# DRUMS

48

## THE SUMMER KNOWS

**FELT STICKS**  
CYMS

**BRUSHES**

**LOOSE TIME**

**PLAY 5 BARS**

**PLAY ANOTHER 7 BARS**

mf

mp

f

mf

mf

